研究内容

研究

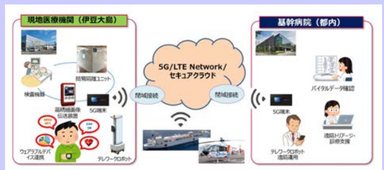

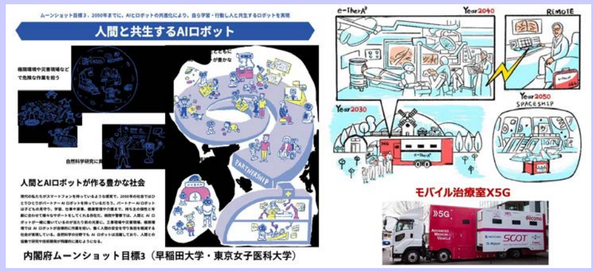

社会

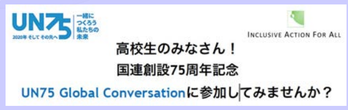

当事者

“がん”を取り巻く社会をより良くする

政策

持続可能な社会を

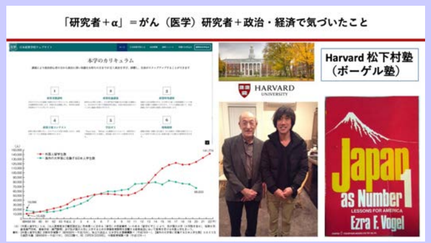

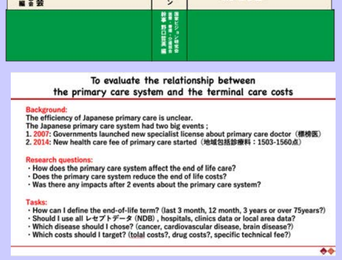

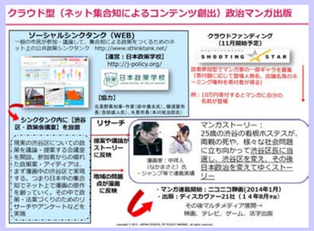

情報

正しい情報発信/イベント運営

医学
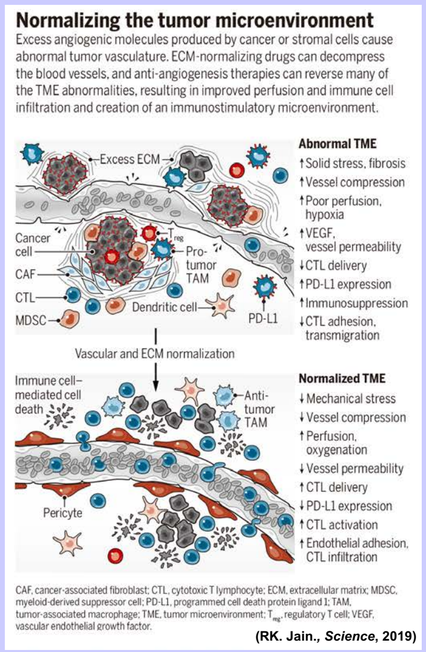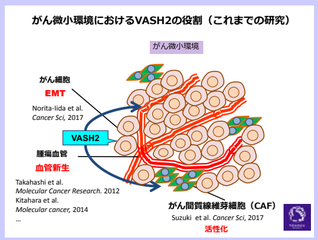
がん微小環境正常化に向けて